

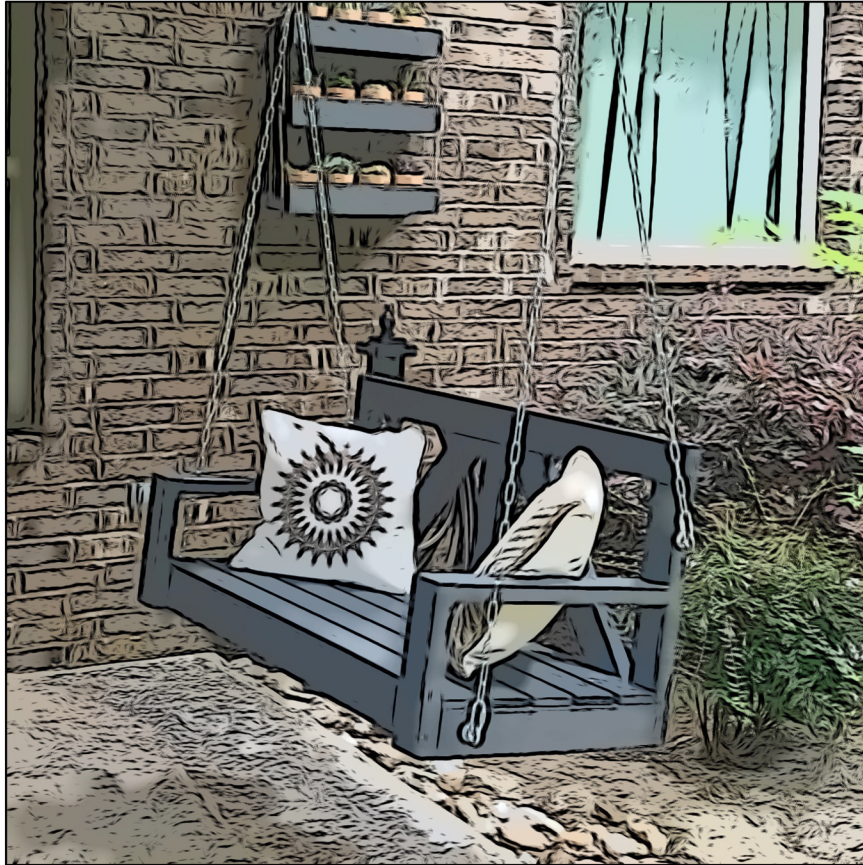

©2016 WWW.SHANTY-2-CHIC.COM



FARMHOUSE SWING

SUPPLY LIST

Item	Quantity	Description
2x4x6	5	framing lumber
1x4x8	3	pine or whitewood
pocket hole screws	handful	2.5" Kreg outdoor screws
wood glue		
finish nails		1.5"

Remember!

Many of these cuts are best made as you go. If you have questions, check out the tutorial on our site!



CUT LIST

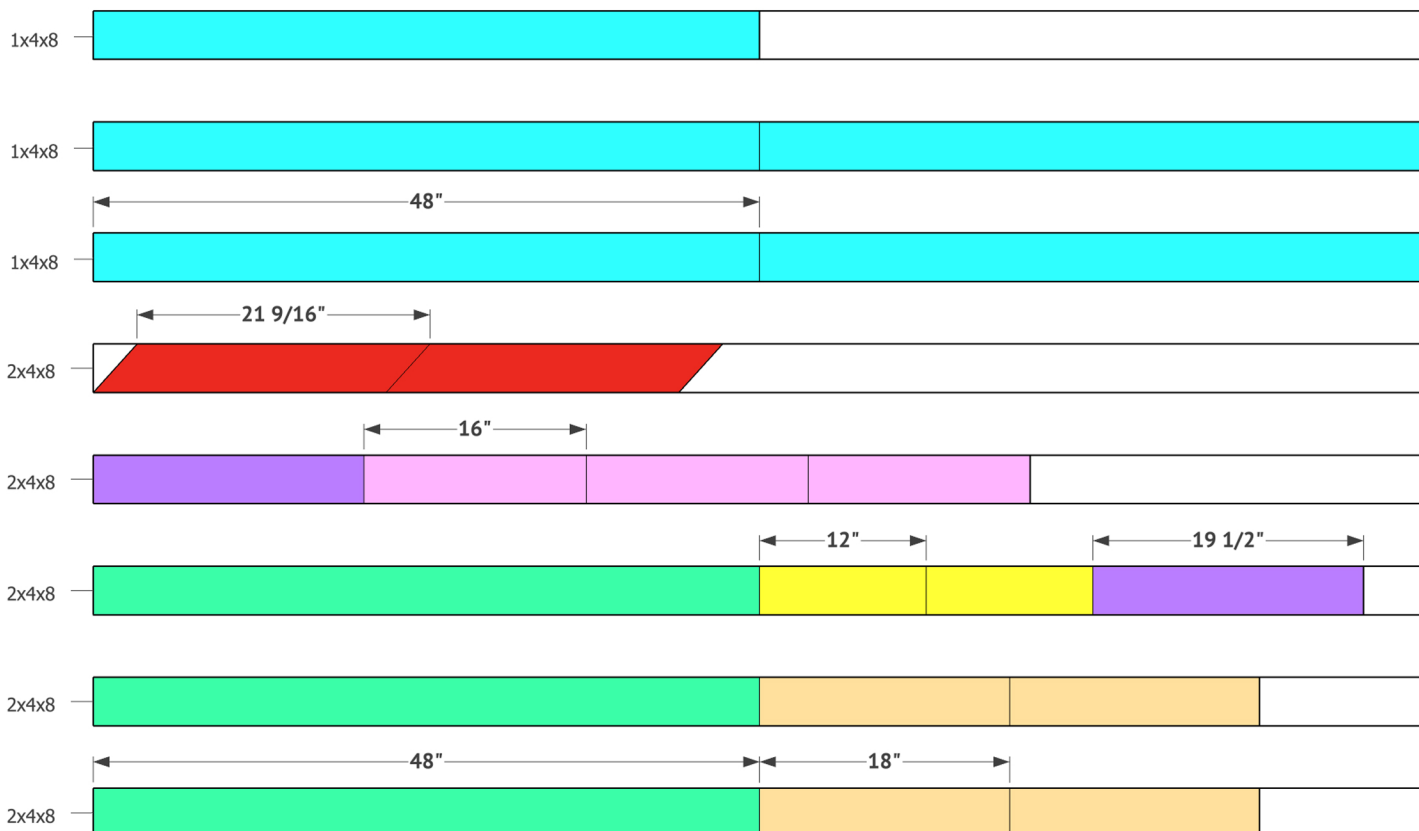

Build the frame of the swing seat first. Add 1.5" pocket holes to the end of each shorter board, and attach them to the longer boards using wood glue and 2.5" pocket hole screws.

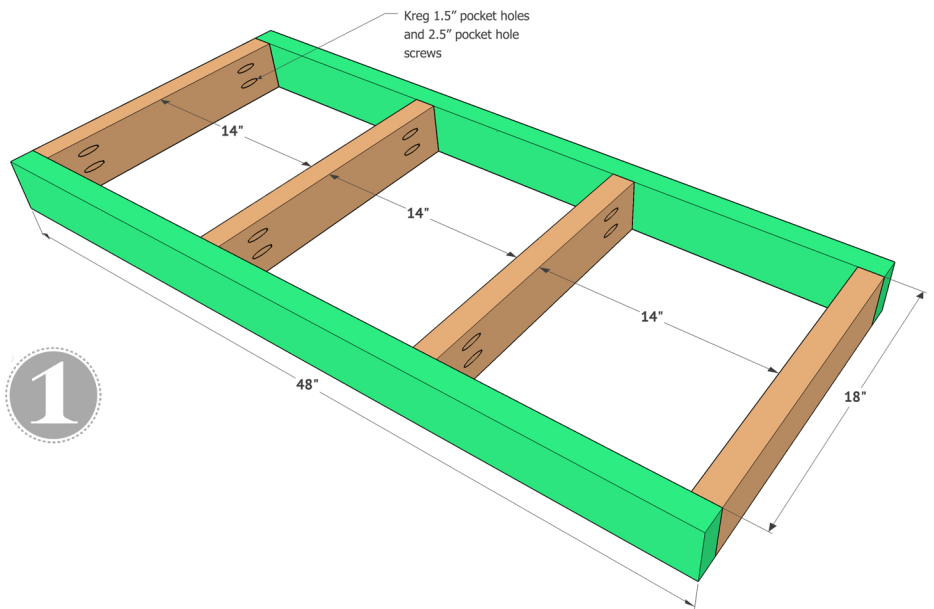

1

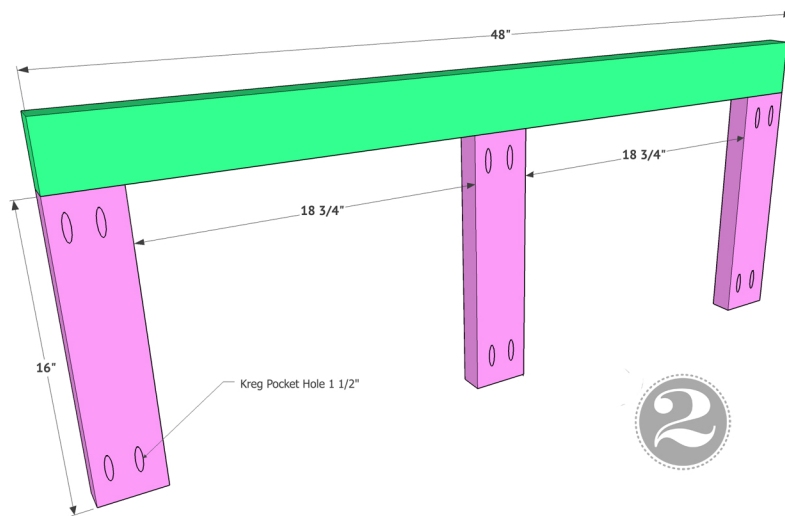

2

Next, build the back of the swing. Add 1.5" pocket holes to each end of your 3 shorter boards and attach them to the long horizontal board using wood glue and 2.5" pocket hole screws.

Now add the diagonal pieces. Put 1.5" pocket holes on each end of both boards and attach the top ends to the long horizontal board using wood glue and 2.5" pocket hole screws. You want all of your pocket holes to be on the back of the swing.

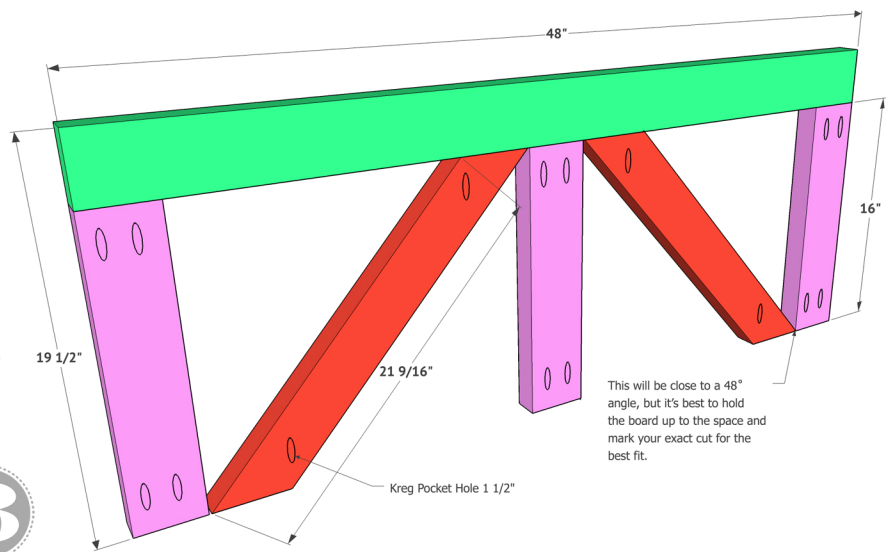

3

4

Attach the back of the swing to the seat frame using wood glue and 2.5" pocket hole screws. Both ends should line up flush on top of the frame.

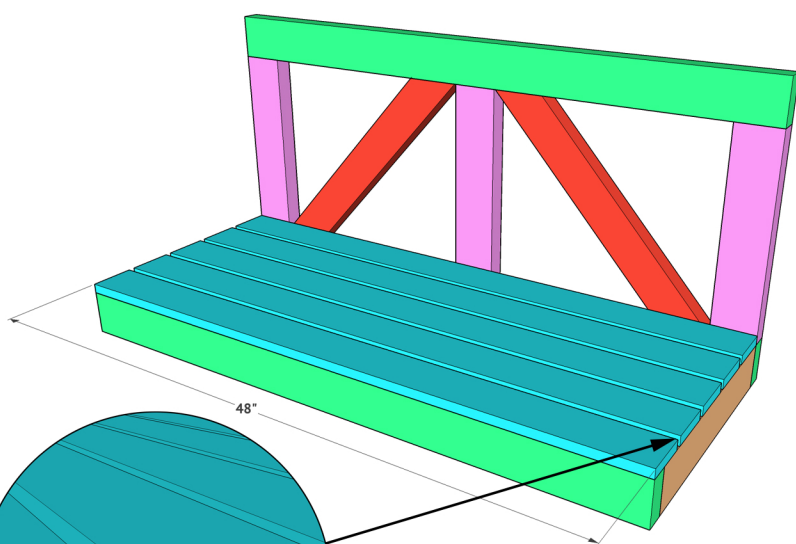
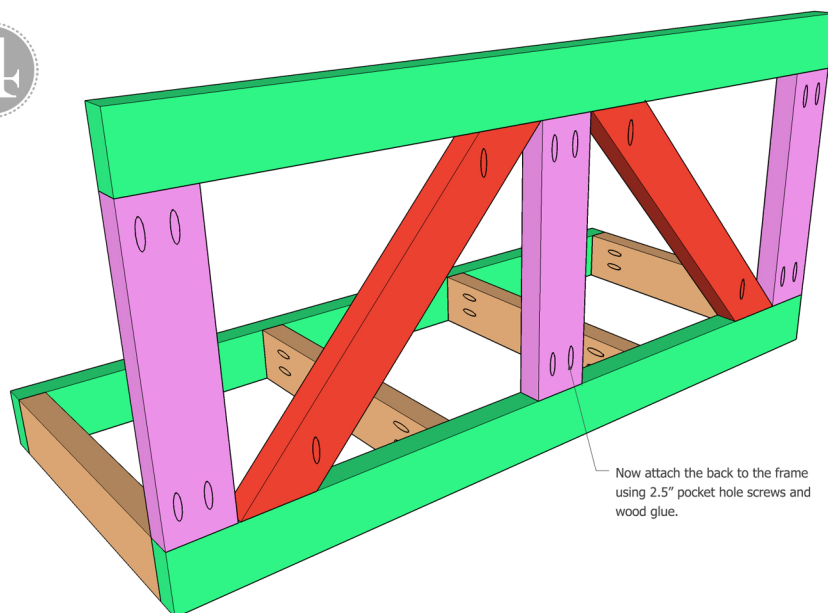

Cut the seat slats to size and attach them to the seat frame using wood glue and 1.5" finish nails. Each slat should have about 1/2" spacing depending on the width of your boards.

Build the arm rests of the swing next. Add 1.5" pocket holes to the bottom side of both longer boards. Then create an "L" for each side and attach those to the back of the swing with 2.5" pocket hole screws and wood glue. Attach the bottom of the arm rest to the base of the swing using wood glue and screws through the base and into the arm rest support.

6

