



©2017 WWW.SHANTY-2-CHIC.COM



# DIY 6 Drawer Dresser

## SUPPLY LIST

Item	Quantity	Description
48" x 96" x 3/4" Hardwood Plywood	2	Birch
48" x 96" x 1/2" Hardwood Plywood	1	Birch
48" x 48" x 1/2" Hardwood Plywood	1	Birch
48" x 96" x 1/4" Hardwood Plywood	1	Birch
1x3x8	2	Whitewood or Pine
1x4x8	1	Whitewood or Pine
1/4" x 1/8" x 83" Lattice Moulding	2	Pine
1/4" x 1/8" x 50" Lattice Moulding	2	Pine
2x4x8	3	Framing Lumber
1 1/4" Pocket Hole Screws		
2 1/2" Pocket Hole Screws		
1" Pin Nails		Can sub with Brad Nails
2" Brad Nails		
1" Brad Nails		
1 1/4" Brad Nails		
1" Wood Screws		
Wood Glue		
Pulls	8	Link in Post on our Site
16" Drawer Slides	8 Pair	Link in Post on our Site

*Remember!*

Many of these cuts are best made as you go. If you have questions, check out the tutorial on our site!

## CUT LIST PAGE 1

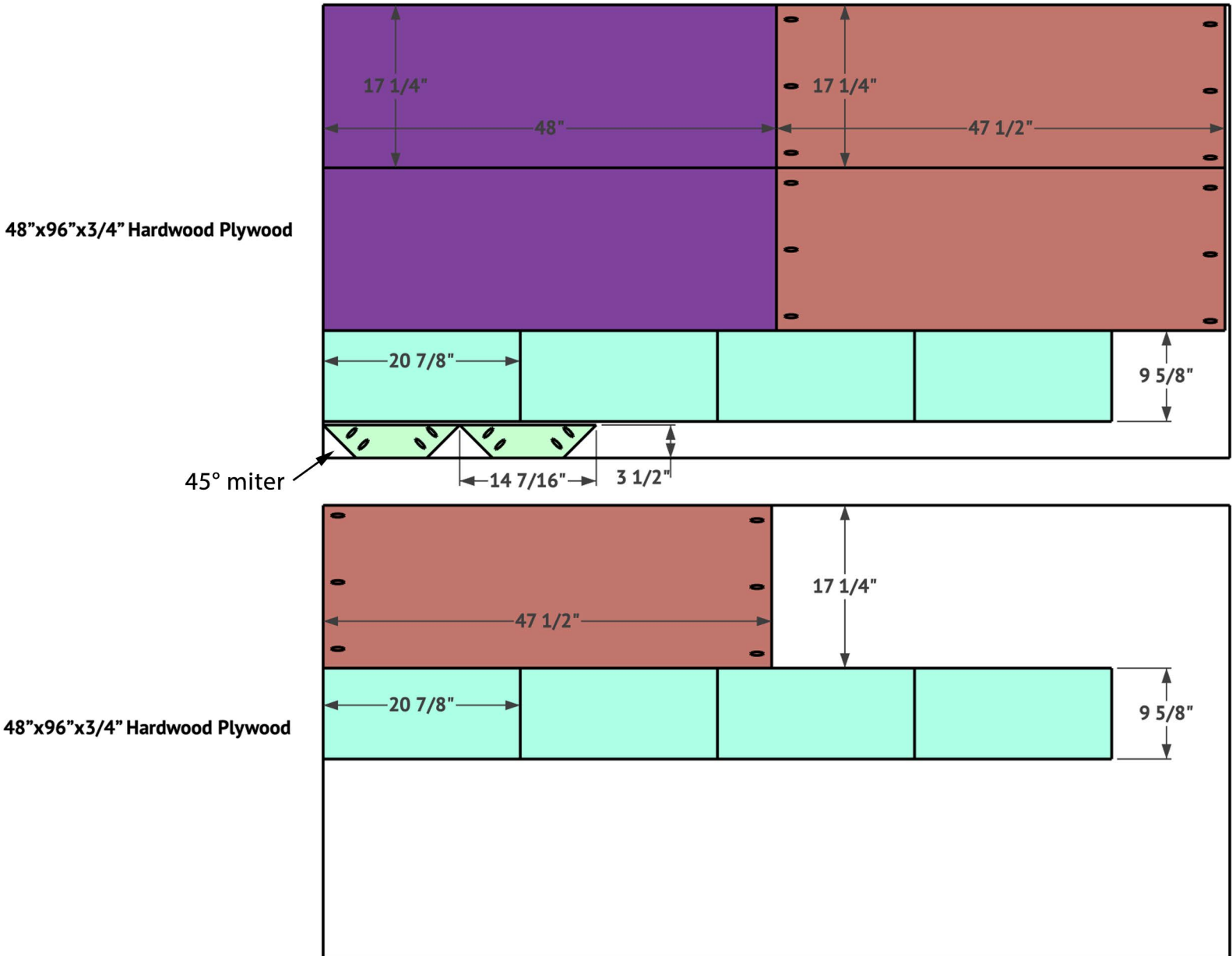

*Remember!*

Many of these cuts are best made as you go. If you have questions, check out the tutorial on our site!

## CUT LIST PAGE 2

48"x96"x1/2" Hardwood Plywood

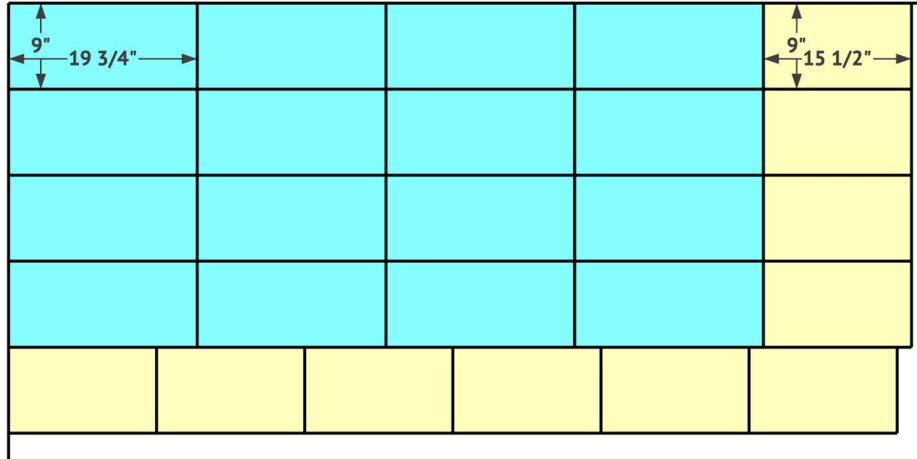

48"x48"x1/2" Hardwood Plywood

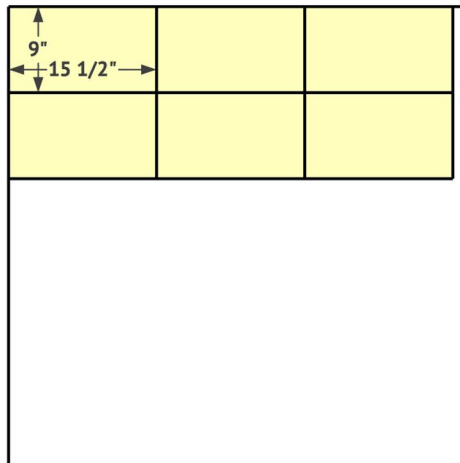

48"x96"x1/4" Hardwood Plywood

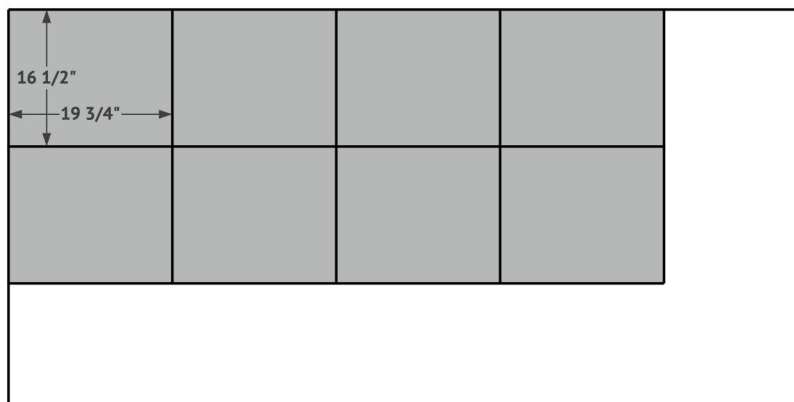

*Remember!*

Many of these cuts are best made as you go. If you have questions, check out the tutorial on our site!

## CUT LIST PAGE 3

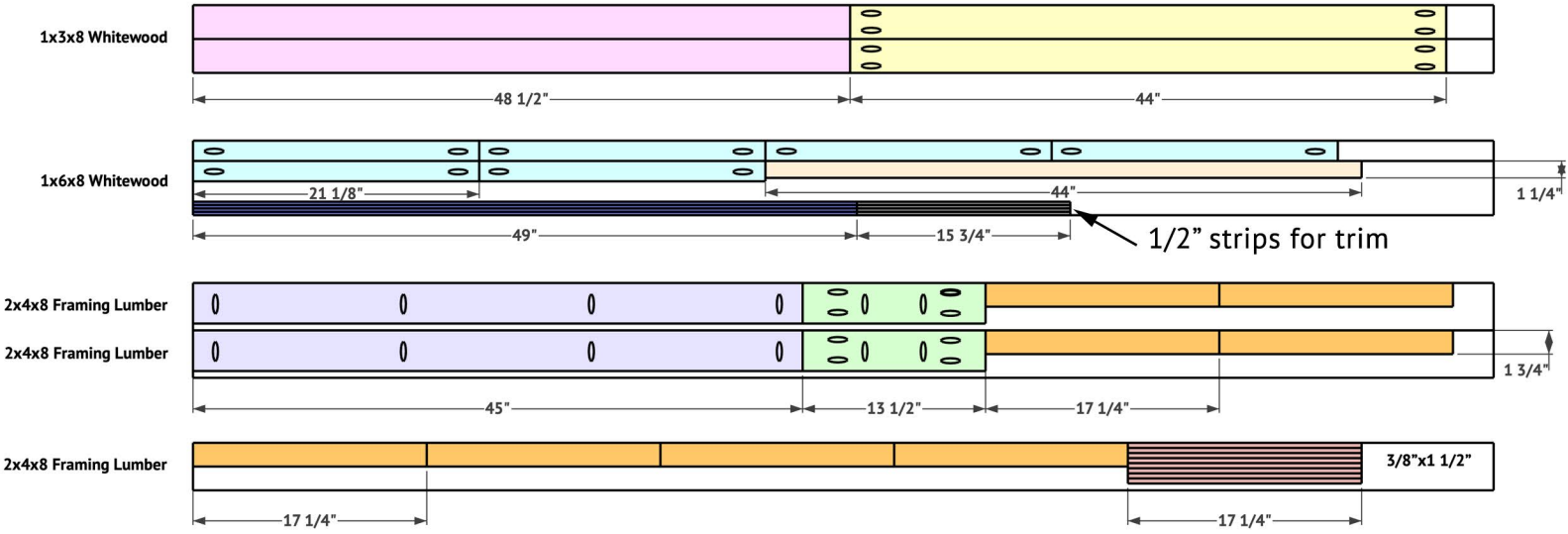

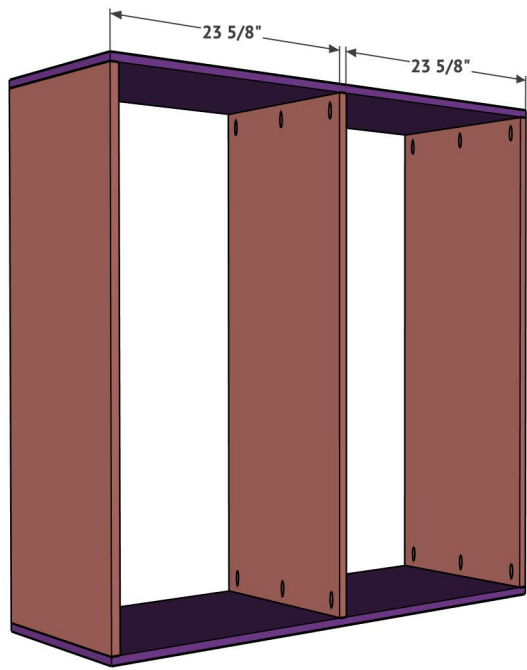

1

Cut the dresser frame panels to size and drill 3/4" pocket holes into both ends of the vertical panels. Attach the top and bottom panels to the vertical panels with 1 1/4" pocket hole screws and wood glue.

2

Cut the bottom frame pieces to size. Drill 1 1/2" pocket holes on one edge of all the boards and both ends of the short boards. Attach with 2 1/2" pocket hole screws and wood glue.

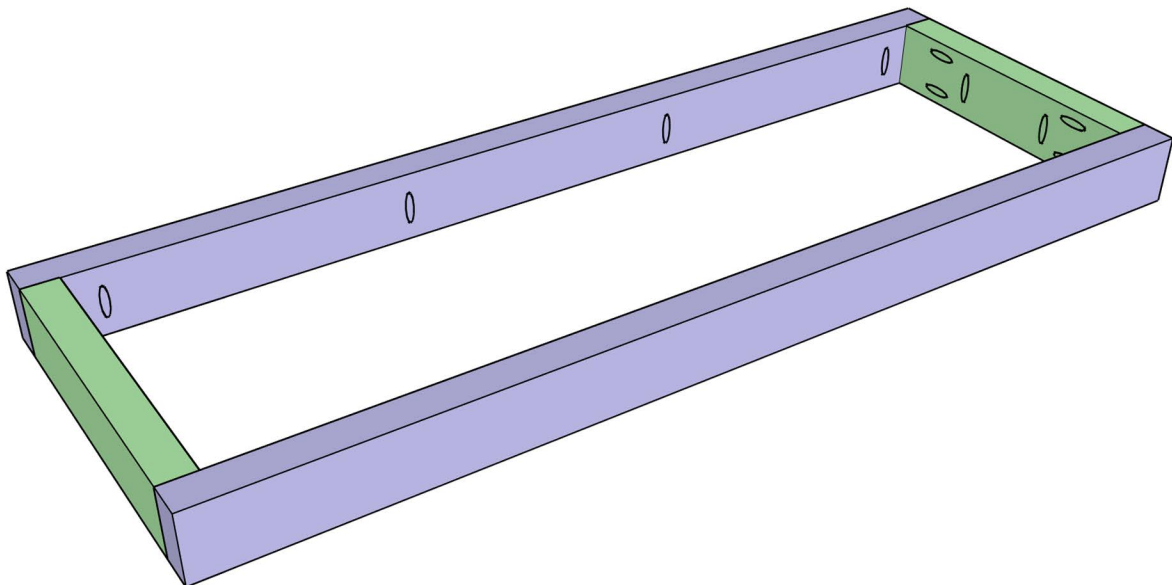

3

Attach the bottom frame to the bottom of the dresser with 2 1/2" pocket hole screws and wood glue.

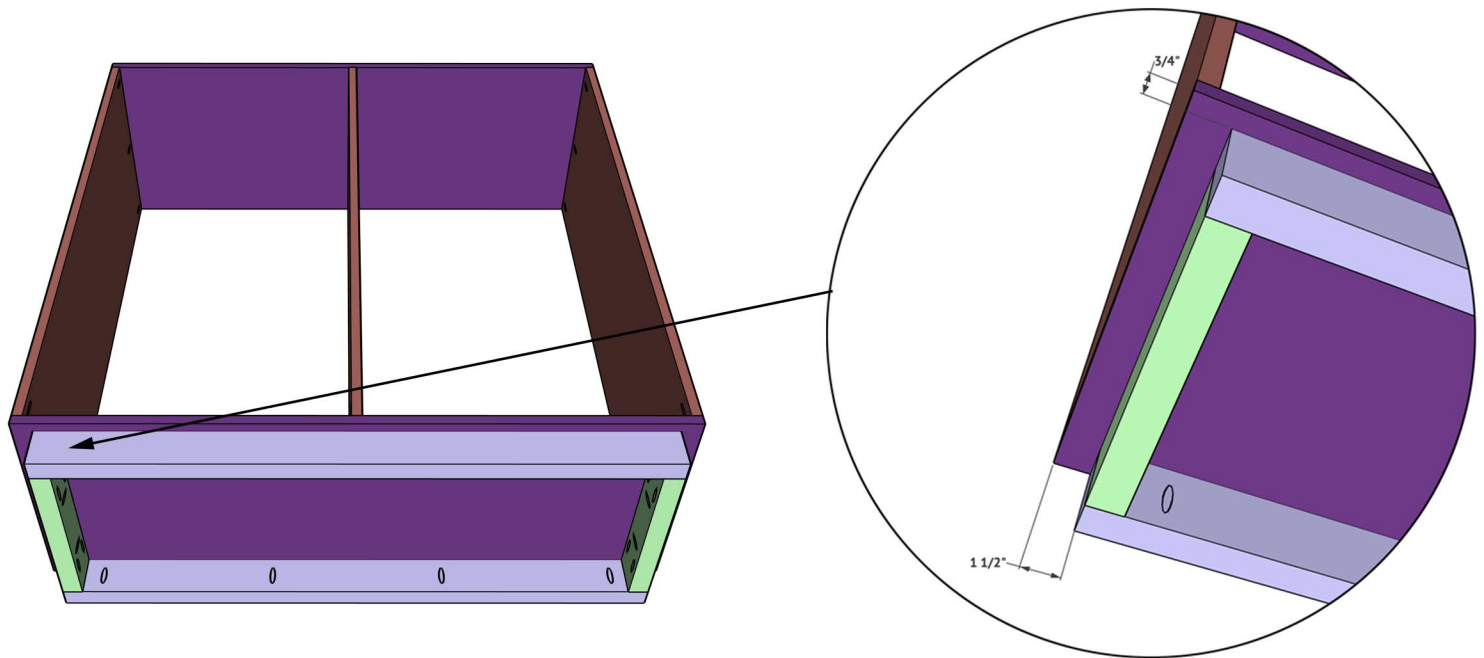

4

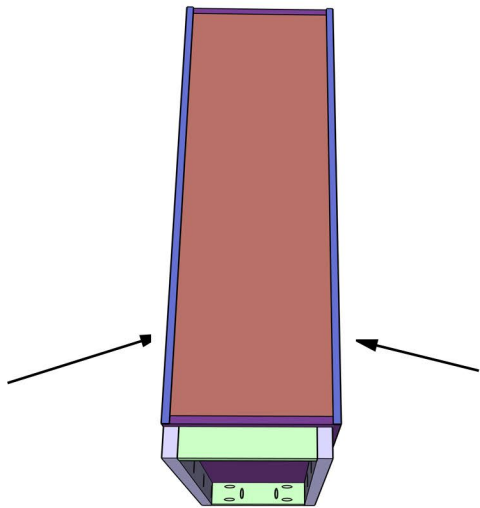

Measure and cut the vertical stick trim to size. Attach it, flush with the edges of the plywood, using 1" pin nails and wood glue.

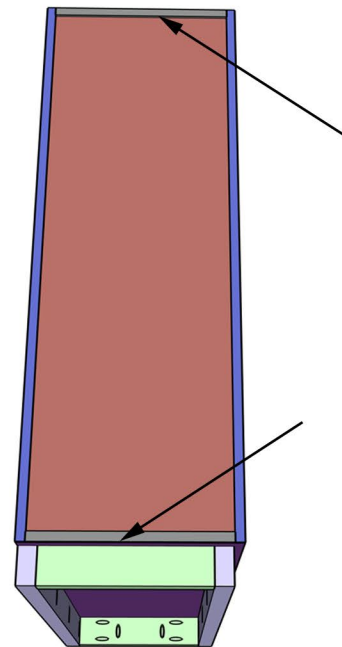

Measure and cut the horizontal trim to size and attach the same way.

5

Cut the outside drawer spacers and attach them to the outside dresser panels with 2" brad nails and wood glue.

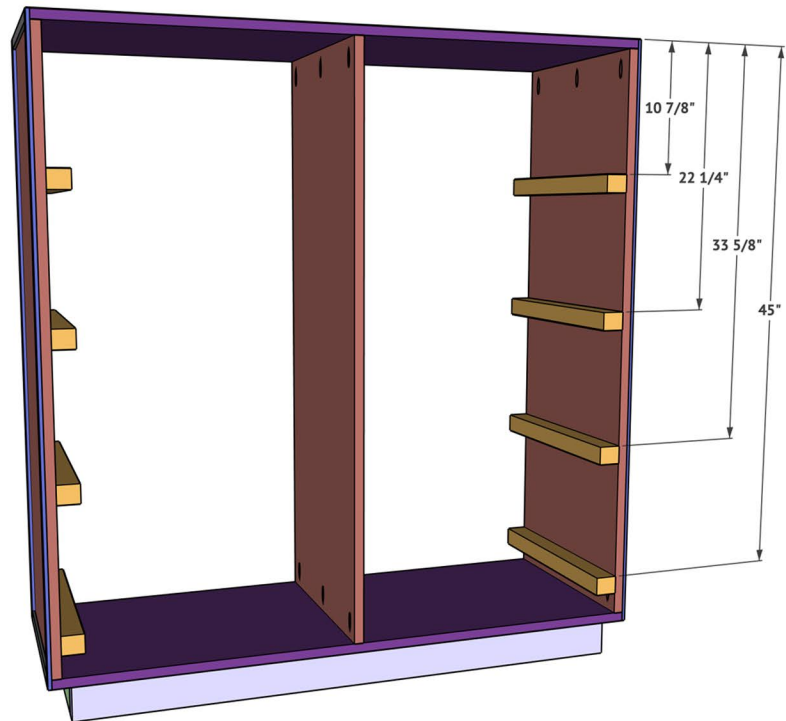

6

Cut the inside drawer spacers to size and attach them with 1" brad nails and wood glue.

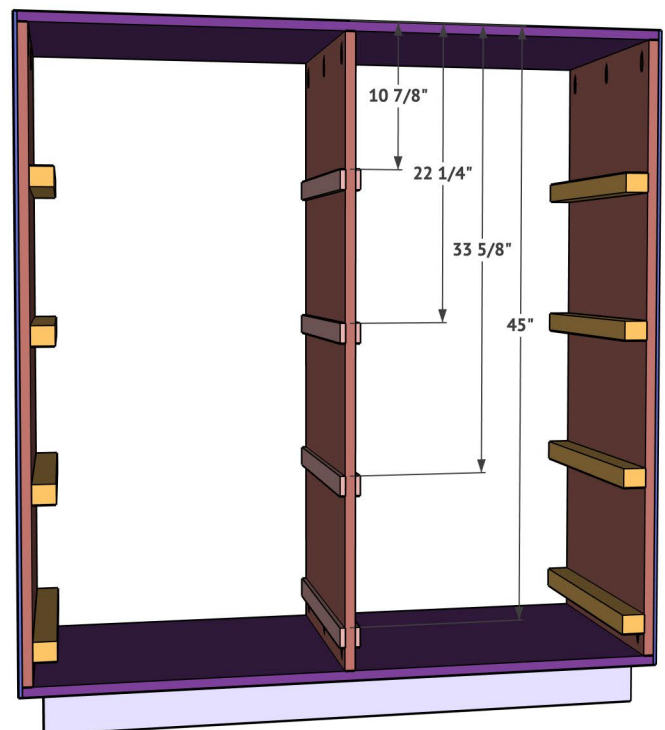



Measure the space between each outside and inside drawer spacer. Subtract 1" to allow for the slides and cut the front and back drawer frame pieces to size. Cut the side drawer frame pieces to size and attach them together with 1" brad nails and wood glue.

Cut the bottom plywood piece to size and attach it to the drawer frame with 1" brad nails and wood glue.

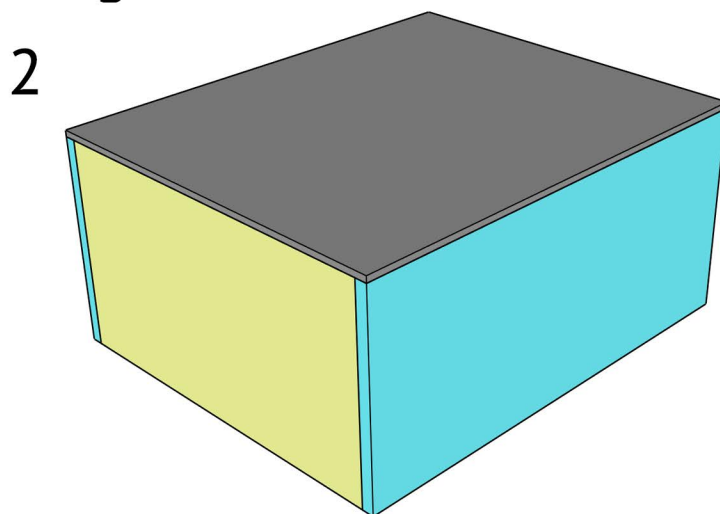
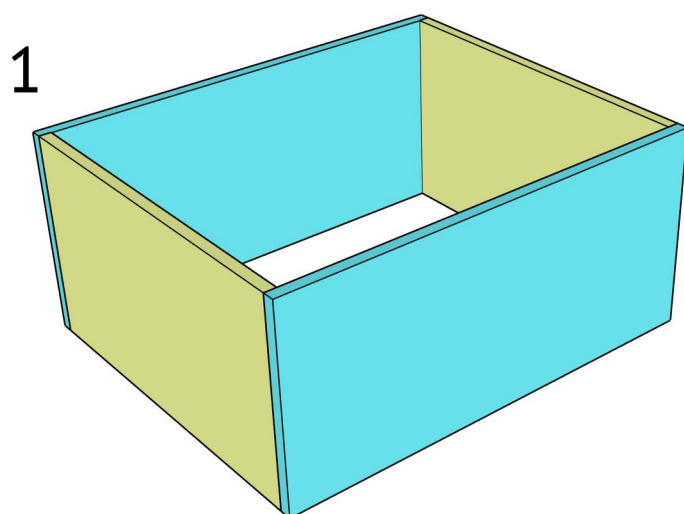

Install the drawer slides, according to the instructions and install the drawers.

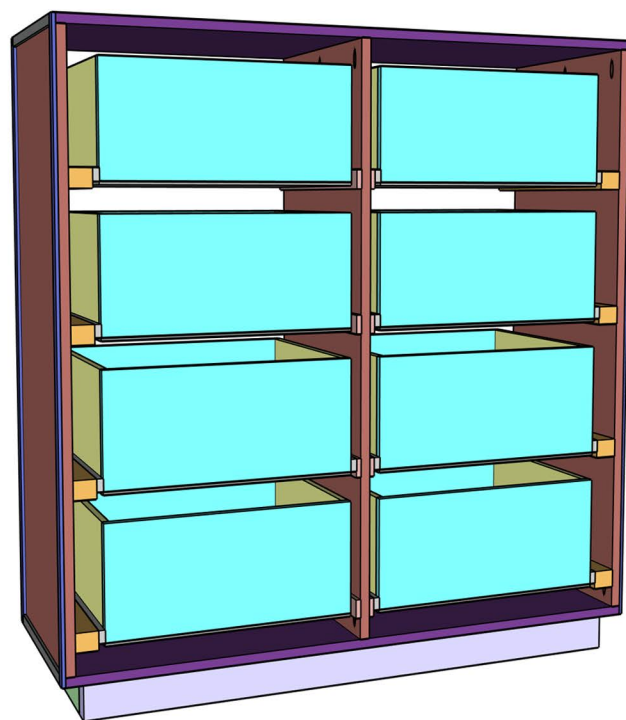

9

Measure and cut the back support pieces to size and drill 3/4" pocket holes on both mitered edges of the boards. Attach them to the inside, back of the dresser with 1 1/4" pocket hole screws and wood glue.

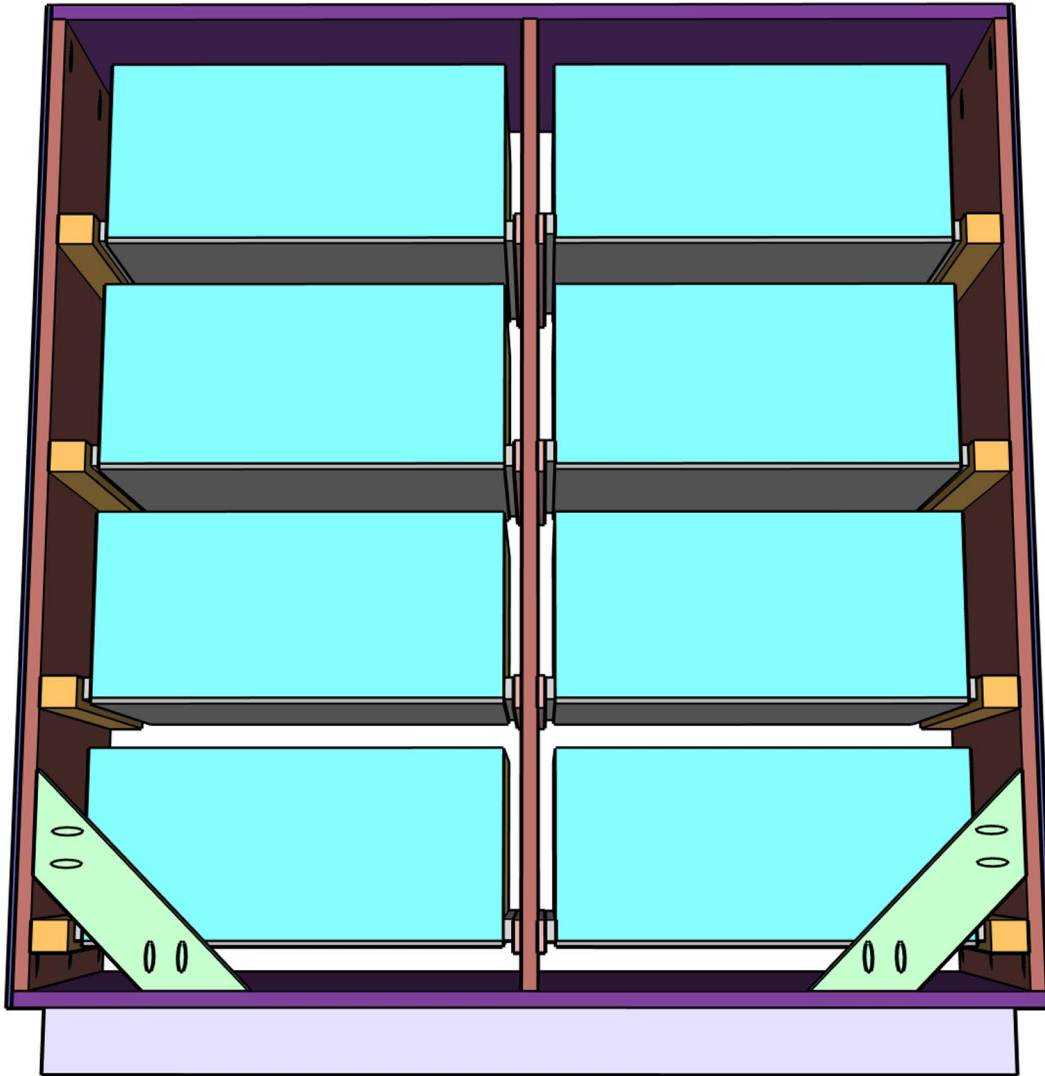

10

Measure and cut the face frame pieces to size. Drill  $\frac{3}{4}$ " pocket holes at both ends of the vertical face frame pieces. Attach them to the top and bottom face frame pieces with  $1\frac{1}{4}$ " pocket hole screws and wood glue.

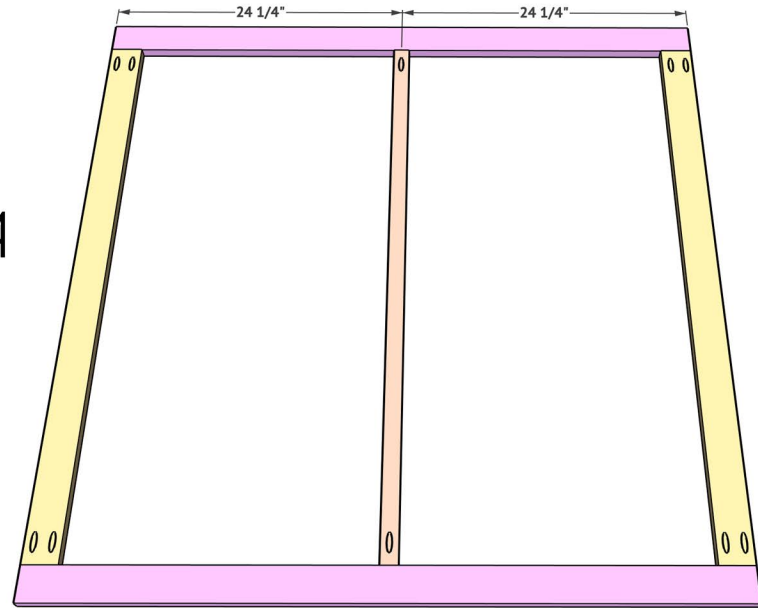

11

Measure and cut the horizontal face frame pieces to size and drill  $\frac{3}{4}$ " pocket holes on both ends of each piece. Attach them to the face frame with  $1\frac{1}{4}$ " pocket hole screws and wood glue.

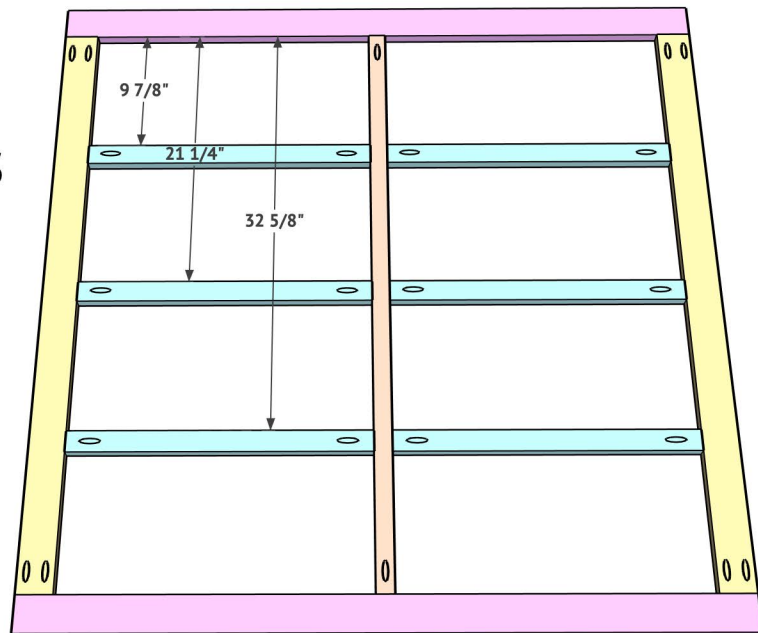

*Note: measure your dresser to get the exact spacing for the horizontal pieces.*

Fill any nail holes and sand the entire piece down.  
Add a finish and pulls and you're done!

You can add a 1/4" plywood panel on the back, if  
you prefer. Make it your own!

Make sure to share your builds with us on social  
media and use #shanty2chic so we can  
share them too!

Happy Building!

